

LAND-MARK SURVEYING

Mark L. Miritz

Wisconsin Registered Land Surveyor S-2582

N9330 Knuteson Drive
Whitewater, WI 53190
Phone: (262) 495-3284
FAX: (262) 495-8421
LAND-MARKSURVEYING.COM

PLAT OF SURVEY

LOT 1 OF CERTIFIED SURVEY MAP NO. 1383, LOCATED
IN PART OF THE SOUTHEAST 1/4 OF THE SOUTHWEST
1/4 OF SECTION 26, TOWN 2 NORTH, RANGE 16 EAST,
DELAN TOWNSHIP, WALWORTH COUNTY, WISCONSIN
RECORDED IN VOLUME 6, PAGE 238, DOCUMENT NO.
107390 WALWORTH COUNTY CERTIFIED SURVEY MAPS

ORDERED BY: ATTORNEY STEPHEN KRAMER
209 O'CONNOR DRIVE
ELKHORN, WI 53121

LOT 1

ZONED A-1

261606 SQ. FT. (6.006 ACRES)

242,693 SQ. FT. (5.572 ACRES) EXCLUDING RIGHT-OF-WAY

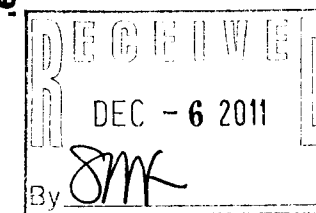
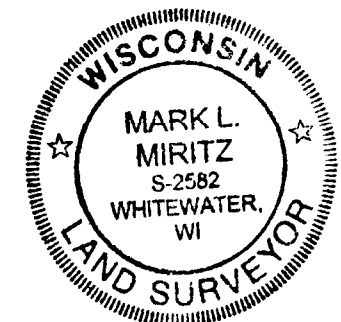
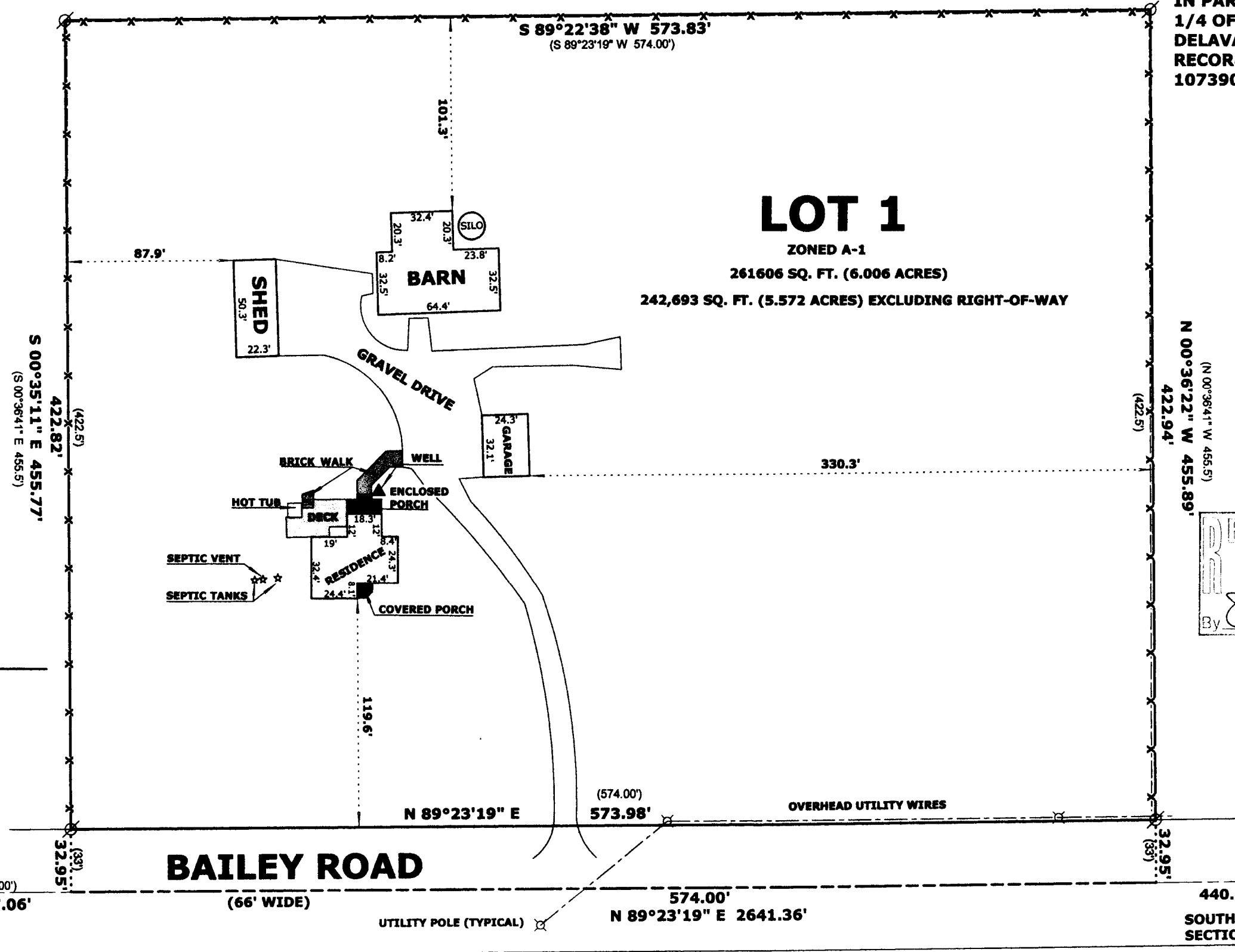

LEGEND

FOUND IRON PIPE 1 1/4"

FOUND COUNTY MONUMENT

(x x) RECORDED AS DIMENSION

— x — EXISTING WIRE FENCE

SCALE: 1 INCH = 60 FEET

"I hereby certify that the above described property has been surveyed by me or under my direction and that the above map is a true representation thereof and shows the size and location of the property, its exterior boundaries, the location of all visible structures and dimensions of all principal buildings thereon, boundary fences, apparent easements, roadways and visible encroachments, if any."
"This survey is made for the use of the present owners of the property, and also those who purchase, mortgage, or guarantee the title thereto within one year from date hereof."

Mark L. Miritz
MARK L. MIRITZ
WISCONSIN REGISTERED
LAND SURVEYOR S-2582

DATE: AUGUST 13, 2011 JOB NO. 11.808

FA1383-1

216-4902